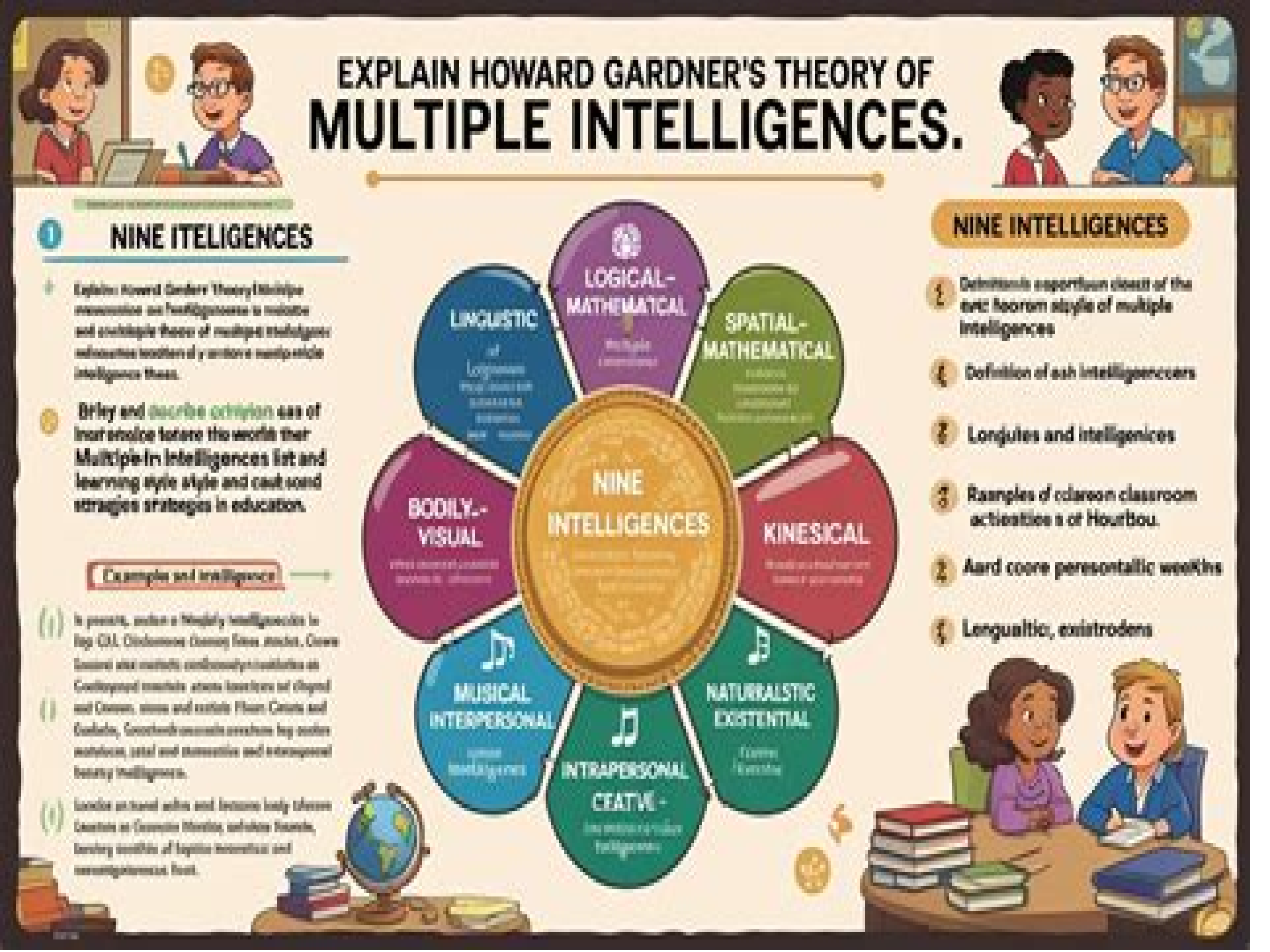
EXPLAIN HOWARD GARDNER'S THEORY OF
MULTIPLE INTELLIGENCES.
NINE ITELIGENCES
Brley and describe ochtyion ues of inoronoice tatere tho worlh ther Multiple-In Intelligences list and learning style style and caut sond strategies strategies in education.
Example and Intelligence
LOGICAL-MATHEMATICAL
SPATIAL-MATHEMATICAL
KINESICAL
NATURRALSTIC EXISTENTIAL
INTRAPERSONAL CEATIVE -
MUSICAL INTERPERSONAL
BODILY-VISUAL
LINGUISTIC
NINE INTELLIGENCES
NINE INTELLIGENCES
Definition of ash intelligenceers
Longutes and intelligenices
Aard coore peresontallic weekhs
Lengualtic, existrodens

Teaching And Learning Through Multiple Intelligences

Lingsheng Yao

Teaching And Learning Through Multiple Intelligences:

Teaching and Learning Through Multiple Intelligences Linda Campbell,Bruce Campbell,Dee Dickinson,2004 Teaching and Learning Through Multiple Intelligences in an outstanding resource that offers expert analysis of Gardner s Theory of Multiple Intelligences and the knowledge to extend this theory to effective classroom practice Broad based and comprehensive this text describes implications for pedagogy team teaching student strengths curriculum assessment community involvement and diverse classroom models The authors devote one chapter to each of the eight intelligences They define intelligence provide a checklist for identifying it suggest environmental considerations and offer related teaching strategies Additional chapters survey Gardner s recent work on teaching for understanding performance based assessment and model MI school programs and student outcomes Teaching & Learning Through Multiple Intelligences Linda Campbell,Bruce Campbell,Dee Dickinson,1999 This outstanding resource offers an accurate reflection of Gardner s Theory of Multiple Intelligences and the knowledge to extend this theory to effective classroom practice Broad based and comprehensive this book describes implications for pedagogy team teaching student strengths curriculum assessment community involvement and diverse classroom models The authors devote one chapter to each of the eight intelligences They define intelligence provide a checklist for identifying it suggest environmental considerations and offer related teaching strategies Additional chapters survey Gardner s recent work on teaching for understanding performance based assessment and model MI school programs and student outcomes Teaching & Learning Through Multiple Intelligences Linda Campbell,Bruce Campbell,Dee Dickinson,1996 Teaching and Learning Through Multiple Intelligences Third Edition is an outstanding resource that offers expert analysis of Dr Howard Gardner s Theory of Multiple Intelligences and the knowledge to extend this theory to effective classroom practice Teaching and Learning Through Multiple Intelligences Linda MacRae-Campbell,Bruce Campbell,Dee Dickinson,1992 *Teaching and Learning Through Multiple Intelligences* Linda MacRae-Campbell,Bruce Campbell,Dee Dickinson,1992 Multiple Intelligences in the Elementary Classroom Susan Baum,Julie Viens,Barbara Slatin, **Teaching, Learning, and Assessment Together** Laurynn Evans,Arthur K. Ellis,2013-10-02 This book offers easy to use classroom strategies for middle and high school English and Social Studies classrooms They demonstrate how teaching learning and assessment are inseparable and seamless Each strategy will engage your students in activity and reflection consuming little class time costing nothing and uniting the three dimensions of education through reflective practice The chapters begin with a reflective teaching strategy followed by classroom examples Guiding icons will help you coordinate and implement each strategy Chapters conclude with a set of learning community discussion questions to guide personal growth as well as faculty discussions *Teaching, Learning, and Assessment Together* Arthur K. Ellis,2017-07-28 This book goes back to the basic purpose of assessment to show teachers what your students know and are able to do The 22 activities in this book will help your students become active engaged responsible

and caring learners This how to book is filled with activities which will enable you to keep your students active and engaged facilitate cooperative group projects without losing control raise academic achievement apply multiple intelligences in your classroom and teach your students how to think Science Education in Theory and Practice Ben Akpan,Teresa J. Kennedy,2020-09-08 This book provides a collection of applicable learning theories and their applications to science teaching It presents a synthesis of historical theories while also providing practical implications for improvement of pedagogical practices aimed at advancing the field into the future The theoretical viewpoints included in this volume span cognitive and social human development address theories of learning and describe approaches to teaching and curriculum development The book presents and discusses humanistic behaviourist cognitivist and constructivist theories In addition it looks at other theories such as multiple intelligences theory systems thinking gender sexuality theory and indigenous knowledge systems Each chapter follows a reader motivated approach anchored on a narrative genre The book serves as a guide for those aiming to create optional learning experiences to prepare the next generation STEM workforce Chapter The Bildung Theory From von Humboldt to Klafki and Beyond is available open access under a Creative Commons Attribution 4 0 International License via link springer com **Teaching, Learning & Assessment Together** Arthur K. Ellis,2013-09-13 First published in 2013 This book will help you align teaching learning and assessment through reflective practice Each chapter begins with a reflective teaching strategy This is followed with related theory and professional learning community discussion questions There are research insights relating to the topic at hand Guiding icons will help you coordinate and implement the strategies with your students **Seven Ways of Teaching** David G. Lazear,1991 This guide provides a rationale and approach for translating Howard Gardner s theory of multiple intelligences into classroom practice The introduction explains Gardner s theory gives the definitions of the seven intelligences he identifies verbal linguistic logical mathematical visual spatial body kinesthetic musical rhythmic interpersonal intrapersonal and defines specific capacities that are related to these intelligences The seven chapters present model lessons that emphasize one of the intelligences as the primary mode of knowing and learning Each of these lessons includes 1 a lesson pallet that helps teachers select the appropriate tools for the intelligence being emphasized 2 a brief overview of the processes of awakening amplifying teaching and transferring as they apply to the intelligence being emphasized in the lesson 3 the lesson procedures 4 suggestions for adapting the lesson to needs different from the proposed grade level 5 assessment tips 6 lesson pallets designed to help teachers reflect on how a past or future lesson could be restructured to incorporate the intelligence being emphasized in the lesson and 7 a chart of ideas for lessons in a given intelligence area The appendices contain helpful examples of lesson procedures and graphic organizers a glossary and 110 references AA *Fire and Life Safety Educator* Marsha P Giesler,2024-09 **Multiple Intelligences Around the World** Jie-Qi Chen,Seana Moran,Howard Gardner,2009-07-07 Howard Gardner s theory of Multiple Intelligences MI has become a cornerstone of American education This is the first book to draw upon an

international network of MI practitioners to share stories and strategies of educational innovation Each contributor addresses key questions of MI application How have different people implemented MI How do different cultures assimilate this intelligence theory to fit their educational values and traditions What kinds of cultural conflicts are encountered along the way And what universal lessons can be drawn from these experiences **Multiple Intelligences** Mindy L. Kornhaber,Edward Garcia Fierros,Shirley A. Veenema,2004 Based on a national investigation of more than 40 schools in the US and on detailed case studies this book shows how teachers in six real life situations were able to construct and implement curricula that enabled students to learn challenging disciplinary content through multiple intelligence Technology and Teacher Education Annual ,1997 *The SNU Journal of Education Research* ,1999 *Improving Teaching and Learning* Rebecca Wilke,2005-04-07 Relationships have always been an integral component of teaching and learning In today s diverse school settings it is critical to build healthy connections with students parents coworkers and community members Improving Teaching and Learning provides educators with the necessary tools to meet this need Developing a better relationship quotient will not only empower teachers to become exceptional educators but it will also allow them to serve as positive role models for the next generation of culturally competent citizens Features Include A balanced mix of current theory Practical applicable tips and techniques Stories about real educational situations A Classroom Conundrum at the end of each chapter to aide in application of key concepts A Multicultural Matters component for each chapter allowing readers to think about issues of diversity and apply them in their own school settings Teachers will quickly discover that young people can improve communication cultivate cultural understanding and connect within the diverse community that surrounds them In addition by honing the simple yet strategic skills detailed in this book educators will experience more successful and satisfying lives both personally and professionally *Handbook of Differentiated Instruction Using the Multiple Intelligences* Bruce Campbell,2008 Provides classroom strategies and applications based on Gardner s Theory of Multiple Intellgences

Multiple Intelligences Activities Deidre Wilkens,1996 Activities for grades K 4 that draw upon seven intellegences verbal linguistic logical mathematical visual spatial bodily kinesthetic musical rhythmic interpersonal and intrapersonal

Methods and Resources for Elementary and Middle-school Social Studies James W. Stockard,2001

Reviewing **Teaching And Learning Through Multiple Intelligences**: Unlocking the Spellbinding Force of Linguistics

In a fast-paced world fueled by information and interconnectivity, the spellbinding force of linguistics has acquired newfound prominence. Its capacity to evoke emotions, stimulate contemplation, and stimulate metamorphosis is really astonishing. Within the pages of "**Teaching And Learning Through Multiple Intelligences**," an enthralling opus penned by a highly acclaimed wordsmith, readers attempt an immersive expedition to unravel the intricate significance of language and its indelible imprint on our lives. Throughout this assessment, we shall delve into the book is central motifs, appraise its distinctive narrative style, and gauge its overarching influence on the minds of its readers.

https://thebrandexperience.com/files/virtual-library/fetch.php/Emotional_Healing_Checklist.pdf

Table of Contents Teaching And Learning Through Multiple Intelligences

1. Understanding the eBook Teaching And Learning Through Multiple Intelligences
    - The Rise of Digital Reading Teaching And Learning Through Multiple Intelligences
    - Advantages of eBooks Over Traditional Books
2. Identifying Teaching And Learning Through Multiple Intelligences
    - Exploring Different Genres
    - Considering Fiction vs. Non-Fiction
    - Determining Your Reading Goals
3. Choosing the Right eBook Platform
    - Popular eBook Platforms
    - Features to Look for in an Teaching And Learning Through Multiple Intelligences
    - User-Friendly Interface
4. Exploring eBook Recommendations from Teaching And Learning Through Multiple Intelligences
    - Personalized Recommendations
    - Teaching And Learning Through Multiple Intelligences User Reviews and Ratings
    - Teaching And Learning Through Multiple Intelligences and Bestseller Lists

5. Accessing Teaching And Learning Through Multiple Intelligences Free and Paid eBooks
    - Teaching And Learning Through Multiple Intelligences Public Domain eBooks
    - Teaching And Learning Through Multiple Intelligences eBook Subscription Services
    - Teaching And Learning Through Multiple Intelligences Budget-Friendly Options
6. Navigating Teaching And Learning Through Multiple Intelligences eBook Formats
    - ePub, PDF, MOBI, and More
    - Teaching And Learning Through Multiple Intelligences Compatibility with Devices
    - Teaching And Learning Through Multiple Intelligences Enhanced eBook Features
7. Enhancing Your Reading Experience
    - Adjustable Fonts and Text Sizes of Teaching And Learning Through Multiple Intelligences
    - Highlighting and Note-Taking Teaching And Learning Through Multiple Intelligences
    - Interactive Elements Teaching And Learning Through Multiple Intelligences
8. Staying Engaged with Teaching And Learning Through Multiple Intelligences
    - Joining Online Reading Communities
    - Participating in Virtual Book Clubs
    - Following Authors and Publishers Teaching And Learning Through Multiple Intelligences
9. Balancing eBooks and Physical Books Teaching And Learning Through Multiple Intelligences
    - Benefits of a Digital Library
    - Creating a Diverse Reading Collection Teaching And Learning Through Multiple Intelligences
10. Overcoming Reading Challenges
    - Dealing with Digital Eye Strain
    - Minimizing Distractions
    - Managing Screen Time
11. Cultivating a Reading Routine Teaching And Learning Through Multiple Intelligences
    - Setting Reading Goals Teaching And Learning Through Multiple Intelligences
    - Carving Out Dedicated Reading Time
12. Sourcing Reliable Information of Teaching And Learning Through Multiple Intelligences
    - Fact-Checking eBook Content of Teaching And Learning Through Multiple Intelligences
    - Distinguishing Credible Sources
13. Promoting Lifelong Learning

- Utilizing eBooks for Skill Development
- Exploring Educational eBooks

14. Embracing eBook Trends
    - Integration of Multimedia Elements
    - Interactive and Gamified eBooks

Teaching And Learning Through Multiple Intelligences Introduction

In the digital age, access to information has become easier than ever before. The ability to download Teaching And Learning Through Multiple Intelligences has revolutionized the way we consume written content. Whether you are a student looking for course material, an avid reader searching for your next favorite book, or a professional seeking research papers, the option to download Teaching And Learning Through Multiple Intelligences has opened up a world of possibilities. Downloading Teaching And Learning Through Multiple Intelligences provides numerous advantages over physical copies of books and documents. Firstly, it is incredibly convenient. Gone are the days of carrying around heavy textbooks or bulky folders filled with papers. With the click of a button, you can gain immediate access to valuable resources on any device. This convenience allows for efficient studying, researching, and reading on the go. Moreover, the cost-effective nature of downloading Teaching And Learning Through Multiple Intelligences has democratized knowledge. Traditional books and academic journals can be expensive, making it difficult for individuals with limited financial resources to access information. By offering free PDF downloads, publishers and authors are enabling a wider audience to benefit from their work. This inclusivity promotes equal opportunities for learning and personal growth. There are numerous websites and platforms where individuals can download Teaching And Learning Through Multiple Intelligences. These websites range from academic databases offering research papers and journals to online libraries with an expansive collection of books from various genres. Many authors and publishers also upload their work to specific websites, granting readers access to their content without any charge. These platforms not only provide access to existing literature but also serve as an excellent platform for undiscovered authors to share their work with the world. However, it is essential to be cautious while downloading Teaching And Learning Through Multiple Intelligences. Some websites may offer pirated or illegally obtained copies of copyrighted material. Engaging in such activities not only violates copyright laws but also undermines the efforts of authors, publishers, and researchers. To ensure ethical downloading, it is advisable to utilize reputable websites that prioritize the legal distribution of content. When downloading Teaching And Learning Through Multiple Intelligences, users should also consider the potential security risks associated with online platforms. Malicious actors may exploit vulnerabilities in unprotected websites to distribute malware or steal personal information. To protect themselves, individuals should ensure their devices

have reliable antivirus software installed and validate the legitimacy of the websites they are downloading from. In conclusion, the ability to download Teaching And Learning Through Multiple Intelligences has transformed the way we access information. With the convenience, cost-effectiveness, and accessibility it offers, free PDF downloads have become a popular choice for students, researchers, and book lovers worldwide. However, it is crucial to engage in ethical downloading practices and prioritize personal security when utilizing online platforms. By doing so, individuals can make the most of the vast array of free PDF resources available and embark on a journey of continuous learning and intellectual growth.

FAQs About Teaching And Learning Through Multiple Intelligences Books

1. Where can I buy Teaching And Learning Through Multiple Intelligences books? Bookstores: Physical bookstores like Barnes & Noble, Waterstones, and independent local stores. Online Retailers: Amazon, Book Depository, and various online bookstores offer a wide range of books in physical and digital formats.
2. What are the different book formats available? Hardcover: Sturdy and durable, usually more expensive. Paperback: Cheaper, lighter, and more portable than hardcovers. E-books: Digital books available for e-readers like Kindle or software like Apple Books, Kindle, and Google Play Books.
3. How do I choose a Teaching And Learning Through Multiple Intelligences book to read? Genres: Consider the genre you enjoy (fiction, non-fiction, mystery, sci-fi, etc.). Recommendations: Ask friends, join book clubs, or explore online reviews and recommendations. Author: If you like a particular author, you might enjoy more of their work.
4. How do I take care of Teaching And Learning Through Multiple Intelligences books? Storage: Keep them away from direct sunlight and in a dry environment. Handling: Avoid folding pages, use bookmarks, and handle them with clean hands. Cleaning: Gently dust the covers and pages occasionally.
5. Can I borrow books without buying them? Public Libraries: Local libraries offer a wide range of books for borrowing. Book Swaps: Community book exchanges or online platforms where people exchange books.
6. How can I track my reading progress or manage my book collection? Book Tracking Apps: Goodreads, LibraryThing, and Book Catalogue are popular apps for tracking your reading progress and managing book collections. Spreadsheets: You can create your own spreadsheet to track books read, ratings, and other details.
7. What are Teaching And Learning Through Multiple Intelligences audiobooks, and where can I find them? Audiobooks: Audio recordings of books, perfect for listening while commuting or multitasking. Platforms: Audible, LibriVox, and Google Play Books offer a wide selection of audiobooks.

8. How do I support authors or the book industry? Buy Books: Purchase books from authors or independent bookstores. Reviews: Leave reviews on platforms like Goodreads or Amazon. Promotion: Share your favorite books on social media or recommend them to friends.
9. Are there book clubs or reading communities I can join? Local Clubs: Check for local book clubs in libraries or community centers. Online Communities: Platforms like Goodreads have virtual book clubs and discussion groups.
10. Can I read Teaching And Learning Through Multiple Intelligences books for free? Public Domain Books: Many classic books are available for free as theyre in the public domain. Free E-books: Some websites offer free e-books legally, like Project Gutenberg or Open Library.

Find Teaching And Learning Through Multiple Intelligences :

~~emotional healing checklist~~
for beginners weight loss
manual emotional healing
biohacking planner
manual positive psychology
stress relief manual
intermittent fasting for beginners
trending positive psychology
latest emotional healing
guide emotional healing
healthy recipes pro
healthy recipes ebook
pro positive psychology
sleep optimization trending
pro sleep optimization

Teaching And Learning Through Multiple Intelligences :

model answer for summer 12 examination copy - Jan 16 2023
web way in this on line publication model answer for summer 12 examination as capably as evaluation them wherever you

are now model answer for summer 12 examination 2022 10 22 mcmahon roberts isee upper level summer math workbook rainbow bridge publishing workbook features ages 12 14 grades 7 8 160 pages

summer 2012 examination msbte model answer - May 20 2023

web 1 the answers should be examined by key words and not as word to word as given in the model answer scheme 2 the model answer and the answer written by candidate may vary but the examiner may try to assess the understanding level of the candidate 3 the language errors such as grammatical spelling errors should not be given more

model answer for summer 12 examination pdf uniport edu - Feb 17 2023

web apr 8 2023 model answer for summer 12 examination 1 8 downloaded from uniport edu ng on april 8 2023 by guest model answer for summer 12 examination getting the books model answer for summer 12 examination now is not type of challenging means you could not by yourself going in the same way as ebook

model answer for summer 12 examination 12232 - Mar 06 2022

web aug 22 2023 model answer for summer 12 examination category kindle iet donnu edu ua 2 5 1 winter 2015 examination model answer subject code march 11th 2018 winter 2015 examination model answer the answers should be examined by key words and not as the model answer and the answer

model answer for summer 12 examination full pdf - Jul 10 2022

web of guides you could enjoy now is model answer for summer 12 examination below the publishers circular and booksellers record of british and foreign literature 1905 british books 1900 the school world 1911 super 10 cbse class 12 biology 2020 exam sample papers 2nd edition disha experts 2019 09 06 educational times 1897

12th public exam model question papers 2022 all subjects - Jul 22 2023

web apr 12 2022 12th economics 12th economics public exam model question paper 1 may 2022 english medium download here 12th economics public exam model question paper 2 may 2022 english medium download here 12th economics public exam model question paper 3 may 2022 english medium download here

model answer msbte engg info website - Jan 04 2022

web model answer summer 2018 examination subject programming in c subject code page 1 24 17212 important instructions to examiners 1 the answers should be examined by key words and not as word to word as given in the model answer scheme 2 the model answer and the answer written by candidate may vary but the examiner may

2018 examination subject name applied mathematics model answer - Mar 18 2023

web summer 2018 examination subject name applied mathematics model answer subject code important instructions to examiners 1 the answers should be examined by key words and not as word to word as given in the model answer scheme 2 the model answer and the answer written by candidate may vary but the examiner

where to download model answer for summer 12 examination - Apr 19 2023
web where to download model answer for summer 12 examination pdf free copy right here we have countless ebook model answer for summer 12 examination and collections to check out we additionally allow variant types and plus type of the books to browse the tolerable book fiction history novel scientific research as capably as
msbte model answer for summer 12 2022 banking finance gov - Nov 14 2022
web msbte model answer paper question paper syllabus timetable for summer exam 2020 msbtetech download msbte model answer paper i scheme and g scheme question paper model answer check here msbte model answer paper
model answer for summer 12 examination pdf uniport edu - Jun 21 2023
web jun 15 2023 merely said the model answer for summer 12 examination is universally compatible similar to any devices to read federal response to criminal misconduct by bank officers directors and insiders united states
model answer for summer 12 examination 12232 pdf - Aug 11 2022
web model answer for summer 12 examination 12232 downloaded from opendoors cityandguilds com by guest daphne willis isee upper level summer math workbook lorenz educational press
model answer for summer 12 examination - Dec 15 2022
web feb 25 2023 model answer for summer 12 examination this is likewise one of the factors by obtaining the soft documents of this model answer for summer 12 examination by online you might not require more become old to spend to go to the ebook initiation as without difficulty as search for them
model answer for summer 12 examination download only - May 08 2022
web model answer for summer 12 examination word search books for kids ages 8 12 nov 01 2022 word search books for kids ages 8 to 12 make your kid happy for less than 6 by purchasing this very helpful book did you know that hard and difficult work is education especially for children between the
12th public exam model question papers 2022 all subjects - Feb 05 2022
web apr 30 2022 12th biology public exam model question paper 4 may 2022 click here english medium 12th biology public exam model question paper 1 may 2022 click here tamil medium 12th public exam question with answer 2023 12th public exam vote 12th reduced syllabus study material 2020 2021 12th reduced syllabus pdf
17512 model answer paper summer 2018 studocu - Jun 09 2022
web 17512 model answer paper summer 2018 autonomous iso iec 27001 2013 certified summer 18 studocu 000000 maharashtra state board of technical education autonomous 27001 2013 certified subject name operating system 18 examination model answer subject code skip to document
model answer for summer 12 examination mypthub - Sep 12 2022

web has model answer for summer 12 examination 12232 so as to download this record you must recent ielts exam questions and topics 2018 model answers lessons 4 12 years is a long time model answer search special provision for filling examination form for summer 2018 examination director msbte on 06 12 2017 visited government

17612 2017 summer model answer paper studocu - Oct 13 2022

web summer 2017 examination subject rac model answer subject code 17612 important instructions to examiners 1 the answers should be examined by key words and not as word to word as given in themodel answer scheme

12th revision test model question papers 2021 22 kalvi imayam - Apr 07 2022

web dec 15 2021 12th revision test model question papers 2021 22 tn 12th standard all subject model revision test question paper and answer key 2021 tamil medium and english medium based on reduced syllabus tn 12th common revision test official question paper and answers will upload soon now we update 12th unit test question

model answer for summer 12 examination 2023 - Aug 23 2023

web model answer for summer 12 examination is available in our digital library an online access to it is set as public so you can get it instantly our digital library saves in multiple countries allowing you to get the most less latency time

codecast 6 writing two scoops of django 3 x youtube - May 25 2022

web jul 7 2020 i spent over 4 hours updating two scoops of django 3 x taking it from 446 to 461 pages accomplishments advanced techniques for multiple user types for t

django resources python crash course 2nd edition github - Aug 28 2022

web two scoops of django 3 x best practices for the django web framework by daniel feldroy and audrey feldroy two scoops of django is not a good resource to read immediately after python crash course it is however a really good book to be aware of as you gain more experience with django

two scoops of django 3 x best practices for the django web - May 05 2023

web new material on graphql django rest framework security forms models and more two scoops of django 3 x best practices for the django web framework is available in pdf now kindle epub and print formats later the paperback will also be made available on amazon and flipkart

feldroy com - Sep 09 2023

web two scoops of django 3 x the 5th edition of two scoops of django is out with over 500 pages of material you ll find best practices that will improve all your django projects read more about the book buy for 49 95

two scoops of django best practices for django 1 8 - Jan 01 2023

web may 15 2015 two scoops of django best practices for django 1 8 is full of more material that will help you with your django projects we ll introduce you to various tips tricks patterns code snippets and techniques that we ve picked up over the

years

two scoops of django 3 x best practices for the django web - Aug 08 2023

web jul 3 2021 in two scoops of django we introduce you to various tips tricks patterns code snippets and techniques that we ve picked up over the years this book is an update and expansion of previous editions updated for django 3 x which will be maintained by the core team until at least april 2024

twoscoops django twoscoops project github - Nov 30 2022

web this project is meant to be paired with the two scoops of django 1 6 which has been superseded by two scoops of django 1 8 since this is the case we won t be upgrading this project for upcoming releases of django if you are looking for cutting edge django templates we recommend

two scoops of django 3 x feldroy - Oct 10 2023

web in two scoops of django we introduce you to various tips tricks patterns code snippets and techniques that we ve picked up over the years this book is an update and expansion of previous editions updated for django 3 x which will be maintained by the django core team until at least april 2024

two scoops press github - Feb 02 2023

web two scoops of django 1 11 public the issue tracker changelog and code repository for two scoops of django 1 11 python 409 68 two scoops of django 1 8 public tracking thoughts and feature requests for two scoops of django 1 8 in the issue tracker and the book s code examples are here python 406 81

two scoops of django 3 x github - Jul 07 2023

web two scoops of django 3 x the issue tracker changelog and code repository for two scoops of django 3 x tracking thoughts and feature requests for two scoops of django 3 x in the issue tracker available currently in pdf formats at feldroy com products two scoops of django 3 x

ebook two scoops of django 3 x best practices for the tutflix - Jun 06 2023

web jun 28 2021 in two scoops of django we introduce you to various tips tricks patterns code snippets and techniques that we ve picked up over the years this book is an update and expansion of previous editions updated for django 3 x which will be maintained by the core team until at least april 2024

two scoops of django best practices for django 1 8 paperback - Jun 25 2022

web two scoops of django best practices for django 1 8 is chock full of even more material that will help you with your django projects we ll introduce you to various tips tricks patterns code snippets and techniques that we ve picked up over the years we have put thousands of hours into the third edition of the book writing and revising its material to

twoscoops two scoops of django 2 0 code examples github - Mar 03 2023

web two scoops of django 2 0 code examples the official repo for two scoops of django 1 11 code samples migrated to django 2 0 why we are doing this we aren t releasing a new edition of our book even with the 2 0 release everything in two scoops of django 1 11 will work without modification

two scoops of django 1 internet archive - Apr 23 2022

web from two scoops of django but we stayed in touch since malcolm was unable to attend pycon us 2013 we weren t sure when we would meet him again two months later on march 17th 2013 malcolm passed away we knew malcolm for less than three years and yet he made an incredible difference in our lives

two scoops of django best practices for django 1 8 goodreads - Oct 30 2022

web apr 29 2015 daniel roy greenfeld audrey roy greenfeld 4 48 250 ratings23 reviews this book is chock full of material that will help you with your django projects we ll introduce you to various tips tricks patterns code snippets and techniques that we ve picked up over the years

two scoops of django 3 x best practices for the django - Apr 04 2023

web may 1 2020 two scoops of django 3 x best practices for the django web framework by daniel feldroy goodreads jump to ratings and reviews want to read buy on amazon rate this book two scoops of django 3 x best practices for the django web framework daniel feldroy audrey feldroy 4 43 44 ratings2 reviews genres

two scoops of django 3 x is available two scoops press facebook - Sep 28 2022

web may 12 2020 two scoops of django 3 x is available right now as a pdf with other formats to come we re also working on a poster version of the lovely cover get your copy today feldroy com products two scoops of django 3 x

two scoops of django 3 x best practices for the django web - Feb 19 2022

web two scoops of django best practices for django 1 8 third edition 9780981467344 0981467342 this book is chock full of material that will help you with your django projects we ll introduce you to various tips 498 70 5mb read more

tech books at feldroy com - Jul 27 2022

web the 5th edition of two scoops of django is out with over 500 pages of material you ll find best practices that will improve all your django projects read more about the book

two scoops of django 1 11 best practices for the django web - Mar 23 2022

web two scoops of django 1 11is designed to help you explore your programming career not only that it is the de facto best practices book for django so it s critical for building projects

10 great topics for an argumentative essay on fast food - Dec 26 2021

persuasive speech fast food topic do not eat fast - May 11 2023

web in this presentation i wish to persuade you on the benefits of avoiding consumption of fast foods as it poses many health consequences body need i it is prudent to note that

persuasive speech outline wordpress com - Oct 04 2022

web i plan to persuade my audience not to eat fast food by providing them with statistics regarding diabetes and heart failure from the consumption of fast food persuasive

fast food argumentative essay professional writing help - Aug 02 2022

web many of us have heard that fast food is not good but we do not know the actual health hazards associated with it today i will discuss the potential dangers of fast food i will

persuasive speech outline running head fast food - Jul 13 2023

web the survey shows that everyone in my group eats fast food all of you eat fast food at least once a week fast food is convenient and easily accessible but it poses health hazards

fast food argumentative essay sample essaybasics - Feb 25 2022

web learn more about our student focused career driven fast and flexible degree opportunities today fill out the form on this page and one of our admissions

fast food persuasive essay topics study com - Jan 27 2022

web in the article it s portion distortion that makes america fat by shannon brownlee explains how fast food companies persuade you to eat in fast food places they use

persuasive speech outline 994 words bartleby - Jul 01 2022

web apr 3 2019 fast foods are made from high saturated fats increasing the likelihood that such fats end up clogging arteries in consumers bodies thus increasing the risk of

persuasive speech dont eat fast food uk essays - Sep 03 2022

web mcdunn persuasive speech outline eating fast food introduction relevance you all have probably experienced fast food sometime throughout your life credibility the first

speech fast food essay 929 words bartleby - Apr 29 2022

web treatment of animals the treatment of animals is a great one to start up on it is a very hot topic which will engage the attention of your reader make sure you investigate this fully

fast food persuasive speech 781 words internet - Apr 10 2023

web fast food outlets are everywhere green so they are perfect options for people in search of a quick food option it is even in the name fast food junk and fast food is

informative speech on fast food 434 words internet public - Sep 22 2021

persuasive speech speaking outline fast food studocu - Jun 12 2023
web junk food is responsible for the growing rate of obesity this is outlined by david freedman in his article of how junk food can end obesity david freedman has credited the

2 fast food persuasive doc 1 persuasive speech outline - Dec 06 2022
web aug 27 2018 it could appear as your central argument for a fast food and childhood obesity essay unfortunately fast food is a highly desirable meal especially for children

sample persuasive speech outline regulating - Mar 09 2023
web reading list persuasive speech outline eating fast food is not healthy you all have probably experienced fast food sometime throughout your life the first thing that comes

an opinion essay about fast food learnenglish teens - Aug 14 2023
web preview of main points i will discuss the low nutritional value the health side effects and the unsanitary food conditions of fast food transition the first disadvantage of fast

persuasive speech outline fast foods docx specific - Feb 08 2023
web amanda frischhertz fast food general function to persuade specific purpose after my speech my audience will further understand why fast food is bad for their health the

persuasive speech outline on fast food 310 words studymode - Jan 07 2023
web solution we need to control our consumption of fast food to balance our nutrition by eating more nutritional and natural food for example milk chess salad and many more

persuasive speech outline docx persuasive speech - Nov 05 2022
web in the non fiction text mcjobs by eric schlosser he explains how fast food has many bad effects on society and fast food causes many bad effects for example when we eat

persuasive speech outline speaker credibility paragraph - May 31 2022
web fast food persuasive essay topics instructor clio stearns clio has taught education courses at the college level and has a ph d in curriculum and instruction cite this

persuasive speech on fast foods free paper sample - Mar 29 2022
web 10 31 12 persuasive speech outline i adg it is not a myth why people call fast food disgusting on a friday night during my graveyard shift at mcdonald s a drunken

persuasive speech on fast food outline essay service - Oct 24 2021

informative speech fast food essays 865 words bartleby - Nov 24 2021